

AP MORGAN



Brierley Hill Road, Stourbridge, West Midlands
Offers in excess of £260,000

Features:

- Four bedroom semi detached
- Self contained annex
- Truly unique & versatile property
- Deceptively large layout
- Two bathrooms
- Three reception rooms
- Ideal location
- Council Tax Band - A
- EPC - E

Description:

Introducing this unique and versatile property, deceptively large and featuring a self-contained annex with great rental potential. Ideally situated close to numerous schooling options in the popular area of Wordsley, viewing is highly recommended to truly appreciate what this property has to offer!

Inside, the layout comprises a lounge, kitchen, entertainment/dining room, lobby connecting the main house and annex with access to the courtyard, bathroom with a shower over the bath, stairs to the loft room, kitchen, conservatory, bedroom four, and WC. Outside, a large storage space with side-hung garage doors adds to the property's functionality. In the main house, upstairs holds three good-sized bedrooms, with two being generous doubles. Completing the upstairs is a contemporary shower room with a walk-in double shower.

To the front, a driveway with side access to the courtyard provides ample parking options. The rear boasts a large lawned garden.

Conveniently located at 0.6 miles from Stourbridge Glass Museum and 1.4 miles from countryside walks at Wordsley Waterfall and Ridgehill Woods. Just 2.3 miles from the popular Merry Hill shopping centre, offering shops, restaurants, and entertainment.



Details:

Lounge 12'1" x 11'11" (3.68m x 3.63m)

Kitchen 9'10" x 14' (3m x 4.27m)

Entertainment/Dining Room 19'1" x 12' (max) (5.82m x 3.66m (max))

Lobby 4'9" x 5'10" (1.45m x 1.78m)

Bathroom 9'10" x 6'4" (3m x 1.93m)

Loft Room 12'8" x 10'7" (3.86m x 3.23m)

Kitchen (Annex) 8'11" x 9'4" (2.72m x 2.84m)

Conservatory 11' x 17'10" (3.35m x 5.44m)

Bedroom Four 11'8" x 9'10" (3.56m x 3m)

WC

Storage Space (L-Shape) 18'11" (5.77) x 12'7" (3.84) (both max)

Master Bedroom 12'1" (3.68) x 11'3" (3.43) (both max)

Bedroom Two 10'5" x 12'2" (3.18m x 3.7m)

Bedroom Three 8'6" (max) x 13' (2.6m (max) x 3.96m)

Shower Room 5'4" x 8'10" (1.63m x 2.7m)

EPC Rating: E

Council Tax Band: A (tbc by solicitors).

Tenure: Freehold (tbc by solicitors).

For more information or to arrange a viewing, please call us on 01384 319 400.

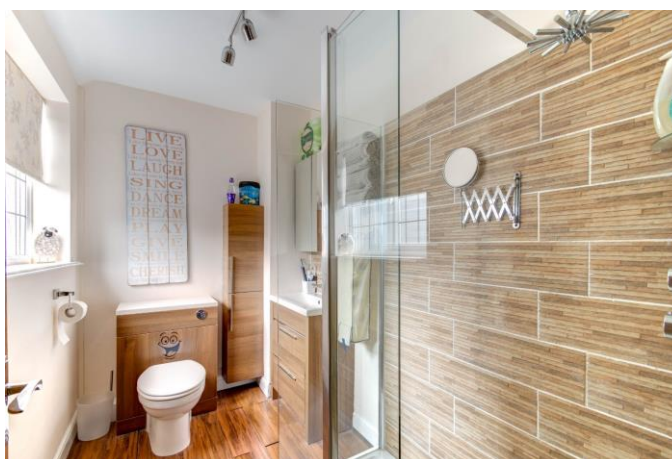

How can we help you?

Need a mortgage?

We recommend Wiser Mortgage Advice. They will search the market for you to ensure you get the right lender and mortgage deal. They typically achieve mortgage offers much more quickly than if you were dealing with lenders directly. The initial appointment is free and without obligation. Call us on 01384 319 400, or visit their website for more information: www.wisermortgageadvice.co.uk

Property to sell?

If you need to sell a property in order to buy, you ideally need to be on the market at least (and preferably Sold STC) before viewing, otherwise you may lose out to other buyers when the right property comes along. In these circumstances we can get your property 'live' quickly. Just book a free valuation and we will visit your property and discuss your needs.

Need a solicitor?

A good solicitor can save you literally weeks of time in the buying/selling process, reducing the stress levels of all involved. We will instruct a reputable firm that is competitive on cost and very reliable. Just ask for a quote.

Need a removal company and storage?

A professional removal company takes the stress out of moving, knowing that your belongings are safe and insured far outweighs any small savings by trying to do it yourself or using a man-and-a-van service. We work closely with and recommend Cube Removals as the leading local firm. For peace of mind and a reliable service call them on 0800 193 0000 or visit their website, cuberemovals.co.uk, to arrange a survey.

GROUND FLOOR

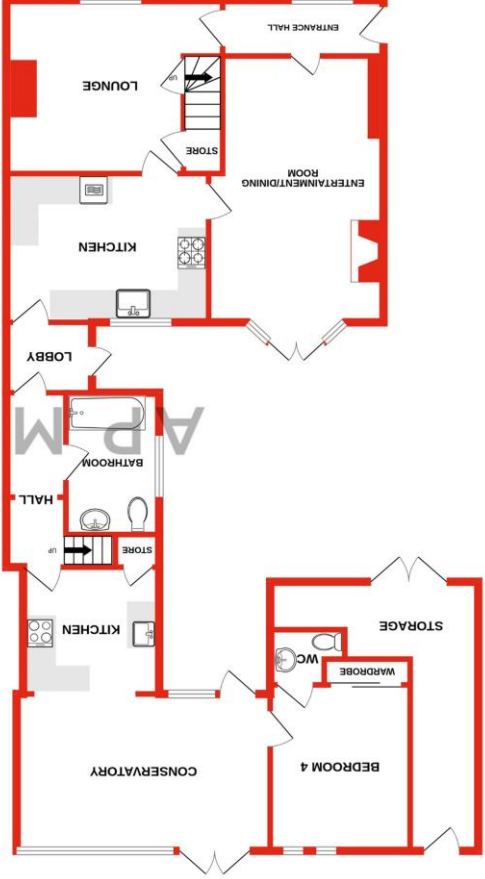

1ST FLOOR

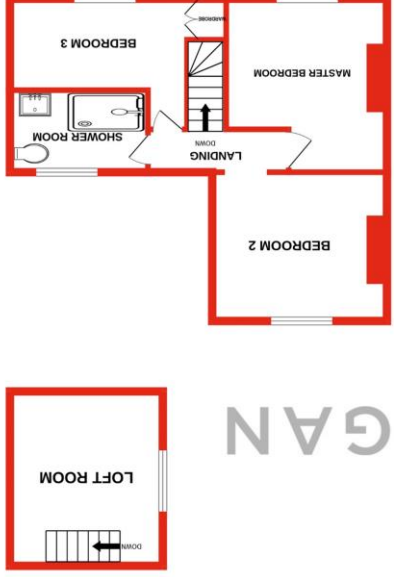

When every agent has been made to ensure the accuracy of the information contained here, measurements of doors, windows, rooms and any other items are approximate and no responsibility is taken for any error, omission or mis-statement. This plan is for illustrative purposes only and should be used as such. By any prospective purchaser. The service, systems and appliances shown have not been tested and no guarantee as to their operability or efficiency can be given. Made with Metropack e2024

AP MORGAN

No statement in these details is to be relied upon as representation of fact, and purchasers should satisfy themselves by inspection or otherwise as to the accuracy of the statements contained within. These details do not constitute any part of any offer or contract. AP Morgan and their employees and agents do not have any authority to give any warranty or representation whatsoever in respect of this property. These details and all statements herein are provided without any responsibility on the part of AP Morgan or the vendors. Equipment: AP Morgan has not tested the equipment or central heating system mentioned in these particulars and the purchasers are advised to satisfy themselves as to the working order and condition. Measurements: Great care is taken when measuring, but measurements should not be relied upon for ordering carpets, equipment, etc. The Laws of Copyright protect this material. AP Morgan is the Owner of the copyright. This property sheet forms part of our database and is protected by the database right and copyright laws. No unauthorised copying or distribution without permission.